

POSITIONING CHAIR

**ZEBRA™**

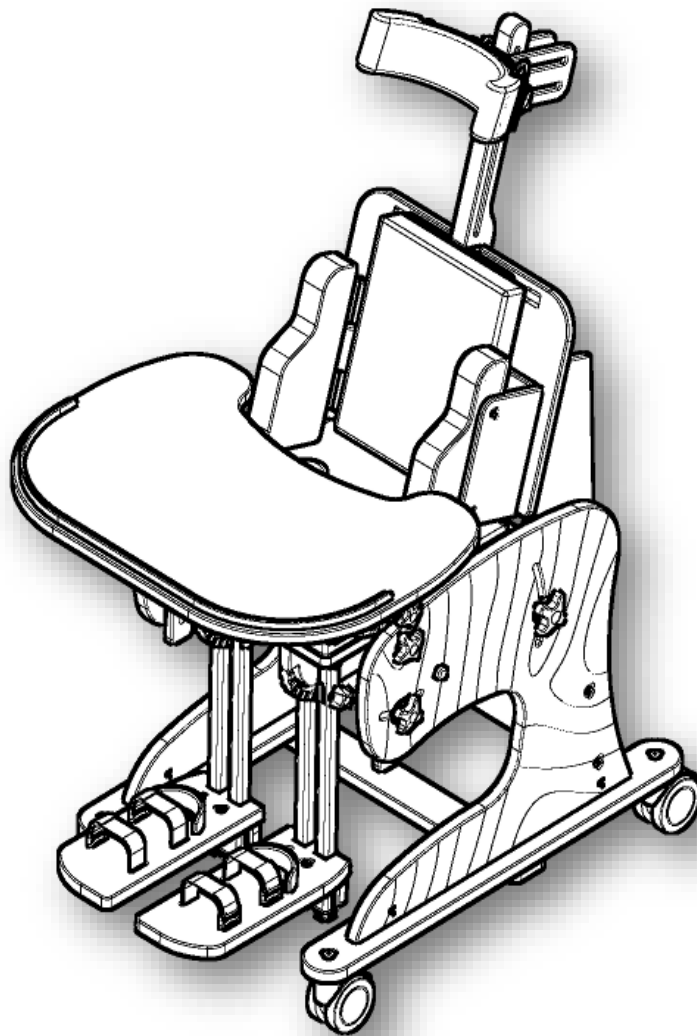

CE

ASSEMBLY MANUAL

**AKCES<sup>®</sup>MED**



**CAUTION!** Manufacturer takes responsibility for proper usage of the device only when the product was purchased from qualified Akces-Med employee or at specialized medical store.

**Medical product first class according to the Regulation 93/42/EEG  
of European Parliament and Council regarding medical products.  
For this product the producer issued relevant declaration of conformity.  
Producer's identification number in the Registration Department of Healing  
Products, Medical Products and Biocide Products:  
**PL/CA01 04088/W****



Akces-Med Sp. z o.o. Company introduced quality management system  
ISO 13485 regarding production, sales and service.  
The system is certified by Det Norske Veritas..

## List of parts:

a) Seat

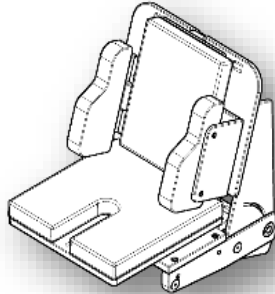

e) Frame with castors

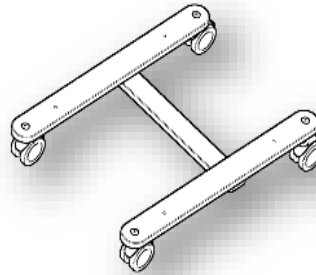

i) Tray

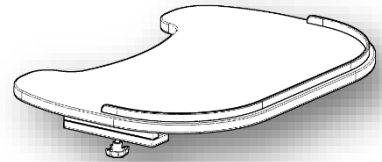

a) Left side

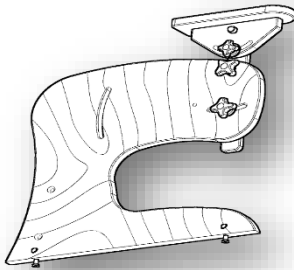

f) Footrest (2 pcs)

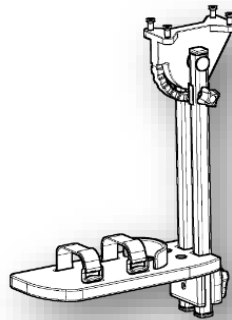

j) Headrest

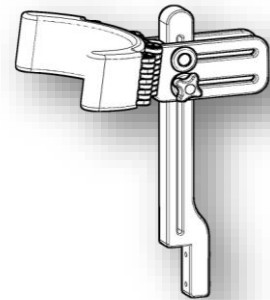

c) Right side

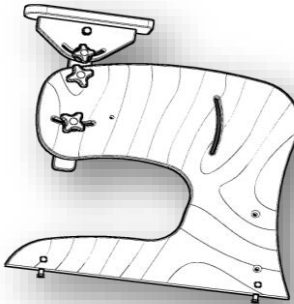

g) Abduction block

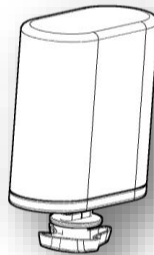

k) Countersunk screw M6x45

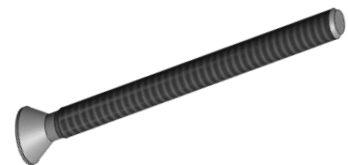

d) Rib



h) Side pelottes

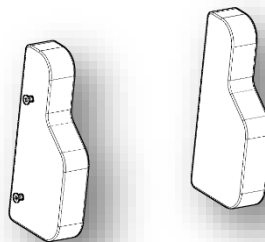

l) Cup washer

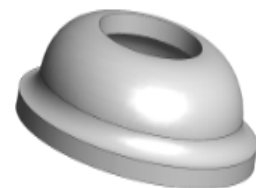

m) Barrel nut

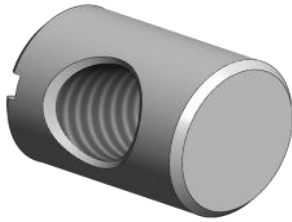

q) Bush



u) Countersunk screw  
M6x25



n) Knob with nut



r) Machine screw



v) Countersunk screw  
M6x20

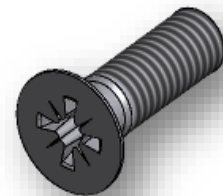

o) Steel washer

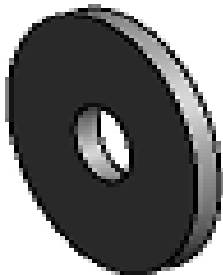

s) Plastic washer

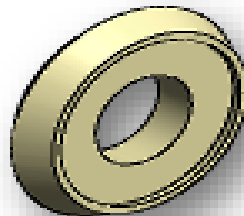

w) Knob with screw



p) Washer



t) Sleeve nut

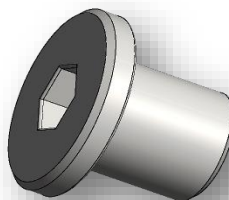

x) Plastic washer

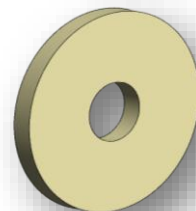

## Stage 1: Assembly of Zebra's frame

1. Take out seat (a) from the box.

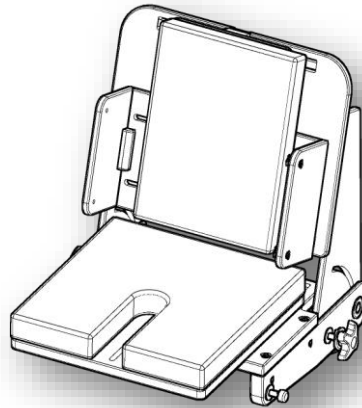

2. Unscrew fastening sets from the left side of seat.

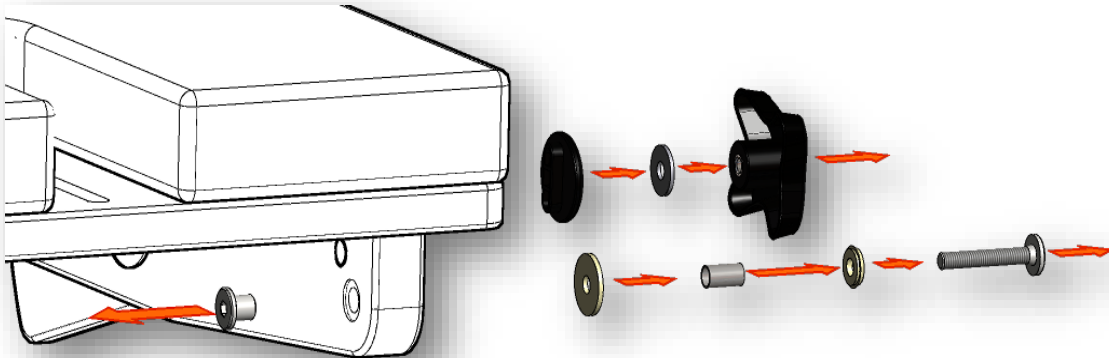
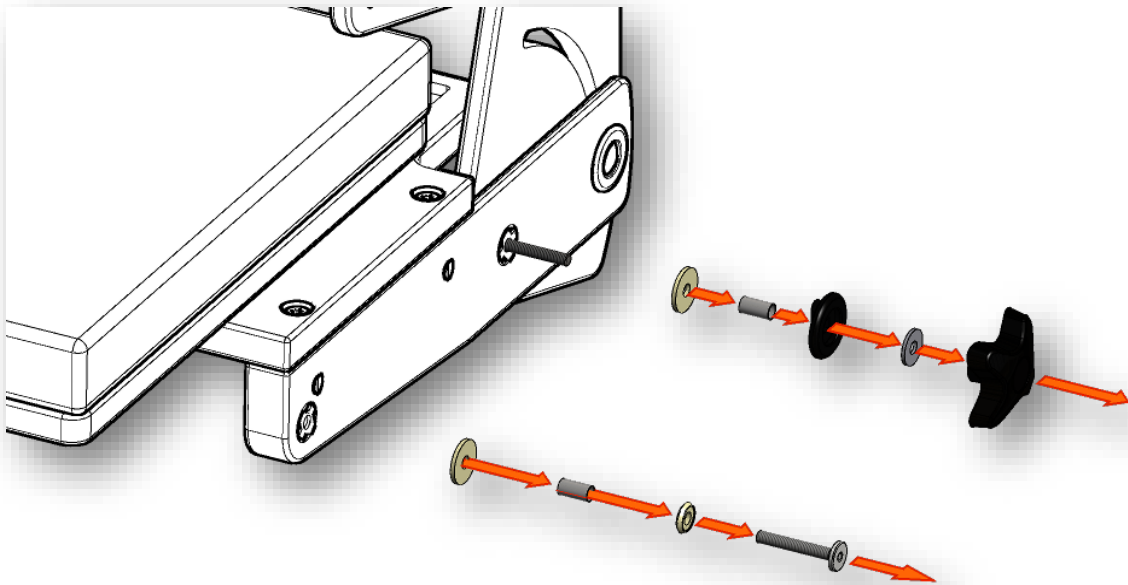

3. Screw Zebra's left side to seat with the aid of elements that were unscrewed before (look point 2). Please follow a precise sequence of steps which are presented in the picture below.

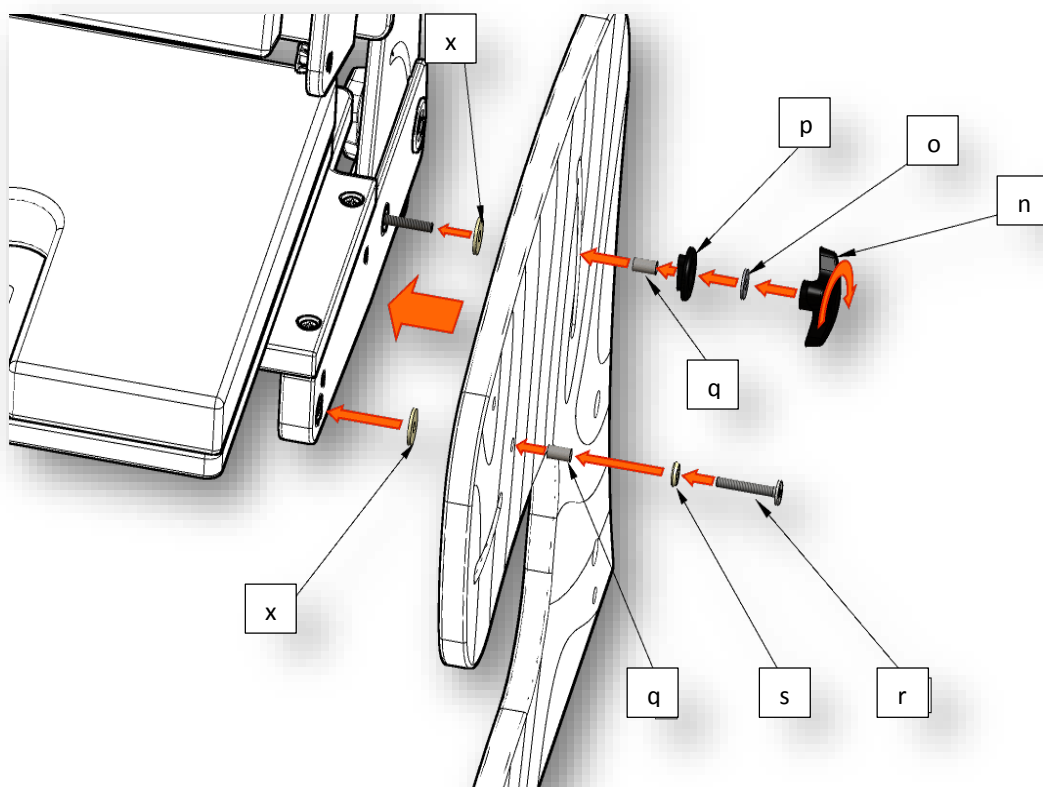

4. Tighten screw (r ) with the aid of sleeve nut (t). Remember to leave a little space so as that washer (s) can easily rotate. **ATTENTION: It is important to apply glue for screws on sleeve nut.**

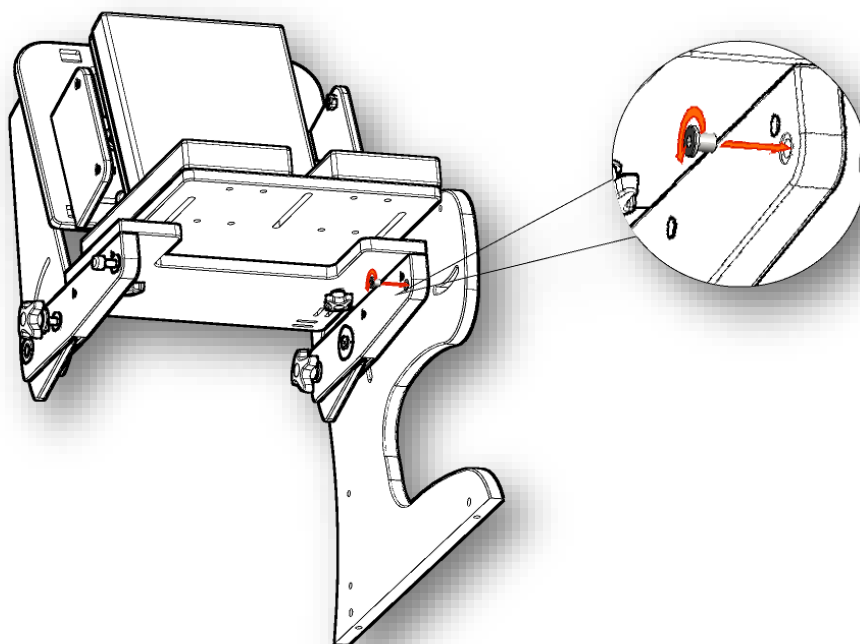

5. Picture shows how left side of Zebra (b) should be mounted.

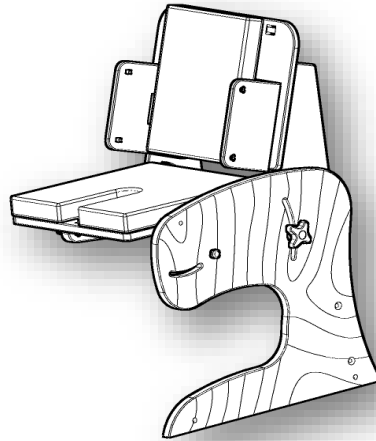

Steps 2,3,4,5 should be repeated for right side of Zebra(c). The picture below shows how both sides (b, c) should be mounted.

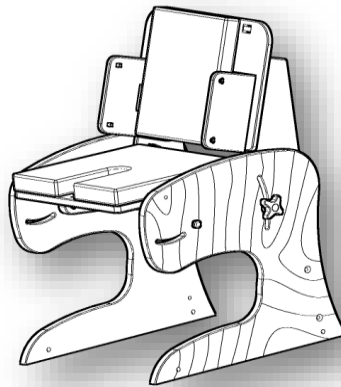

6. Insert countersunk screws (m) into holes in the left side of Zebra.

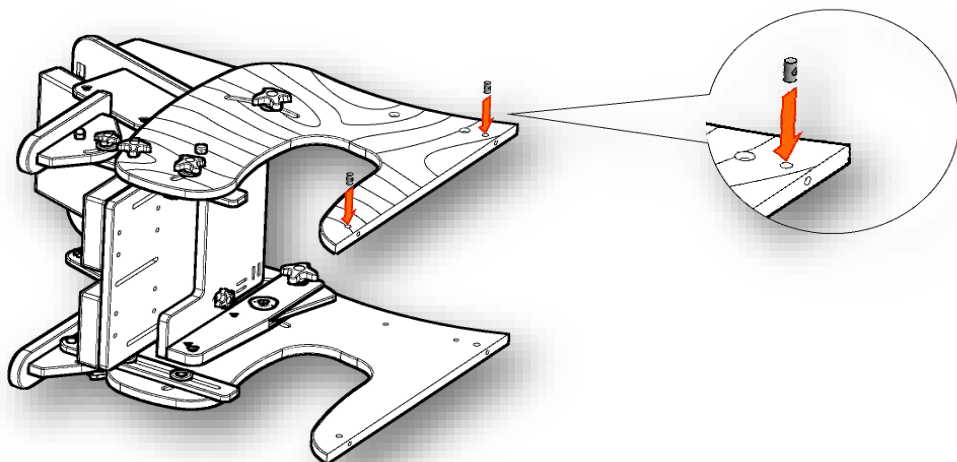

**CAUTION!** Barrel nuts should be inserted in a way that cut is placed inwards to the chair

7. Place frame with castors (e) like it is shown in the picture below. Tighten it with the aid of two screws (k) and cup washers (l) to the left side of Zebra.

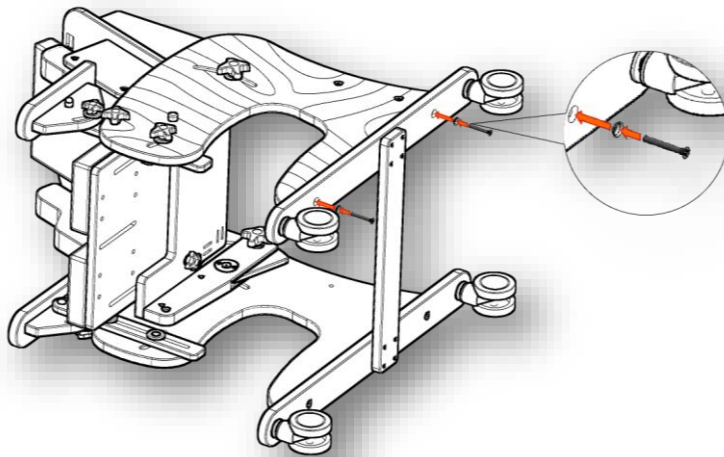

**Steps 6 and 7 should be repeated for right side**

8. Place Zebra's rib (d) like it is shown in the picture below.

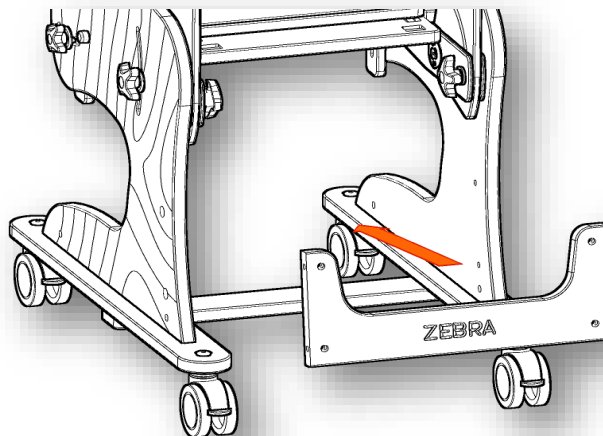

9. Insert barrel nuts (m) into holes in the rib (from left side).

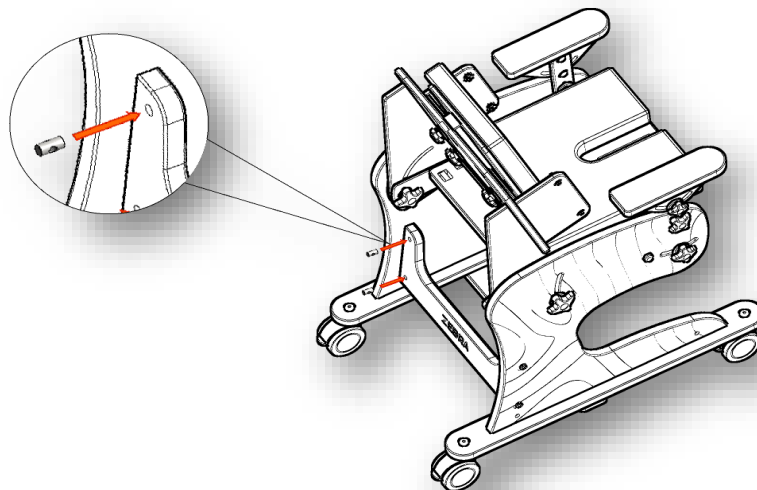





**CAUTION!** Barrel nuts should be inserted in a way that cut is placed inwards to the chair

10. Screw rib with the aid of screws (k) and cup washers (l).

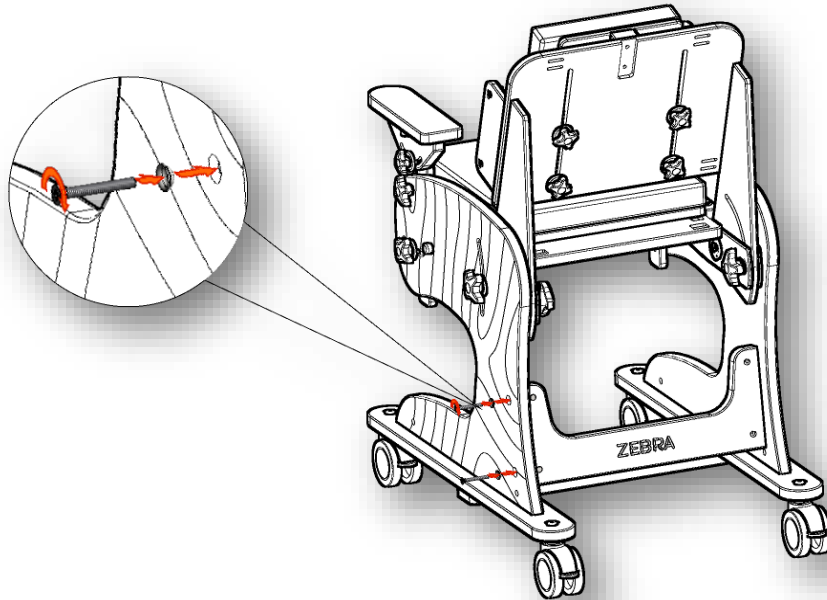

**Steps 9 and 10 should be repeated for right side**

11. The picture below shows the correct assembly of Zebra's frame

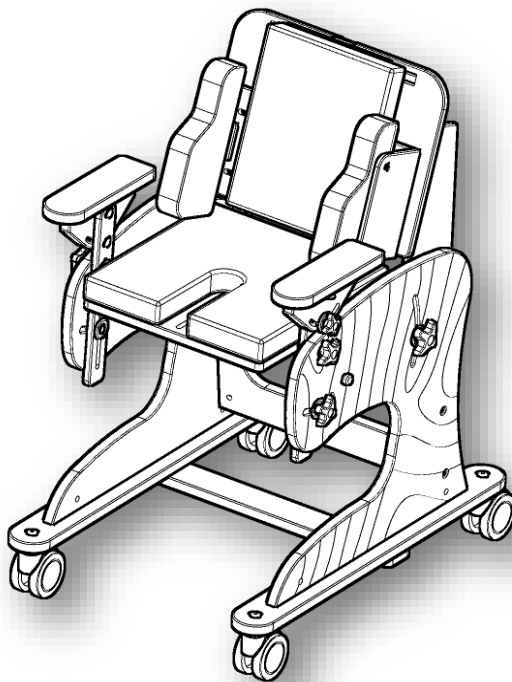

## Stage II - Assembly of footrests

1. Take out cushion from seat so as to expose holes that fasten footrests.

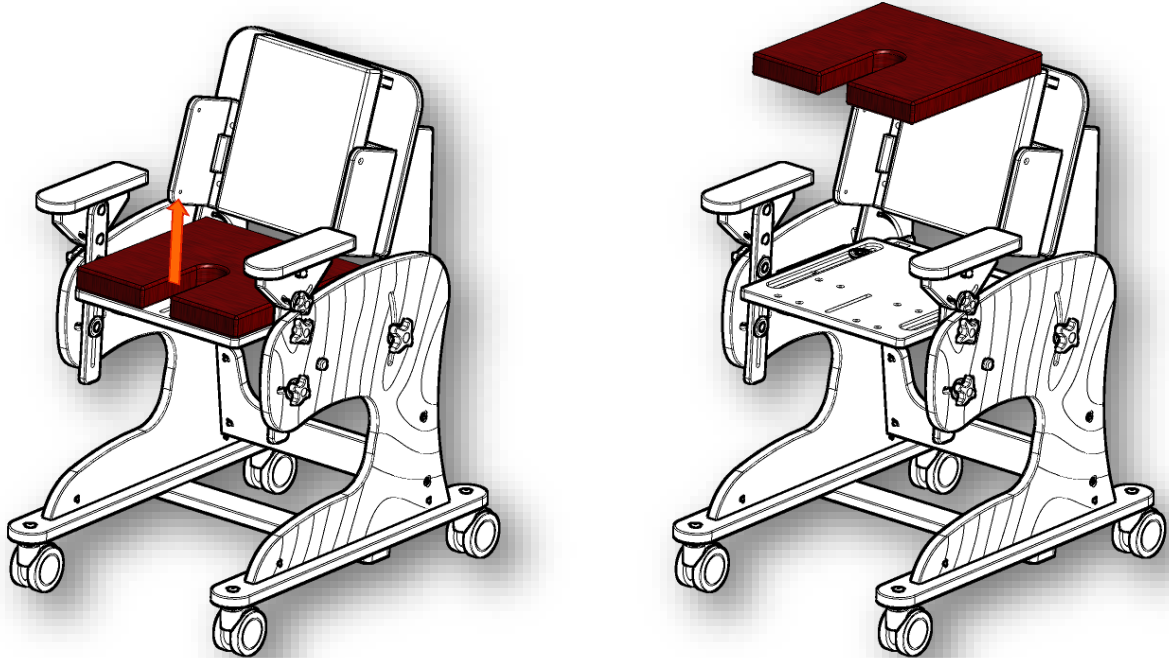

2. Place first footrest (f) as it is presented in the picture below.

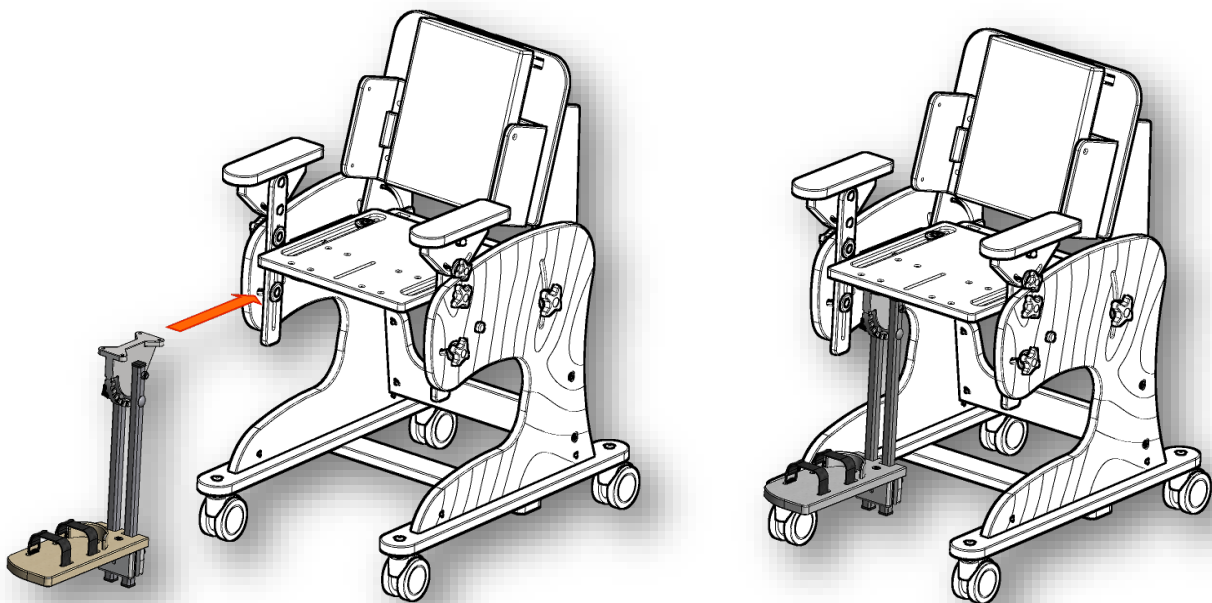

3. Screw footrest (f) with the aid of four screws (w).

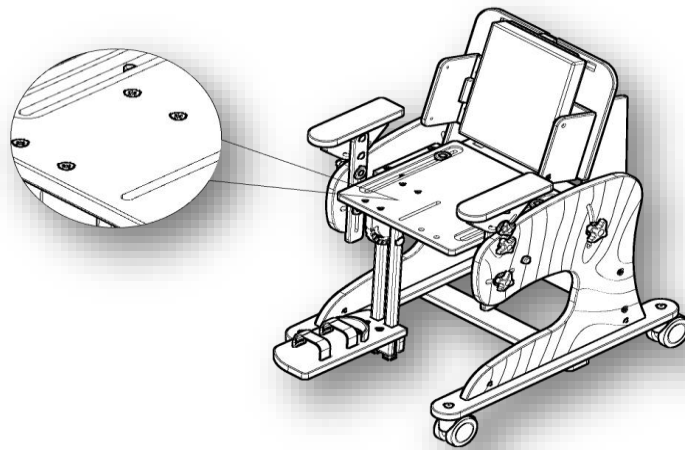
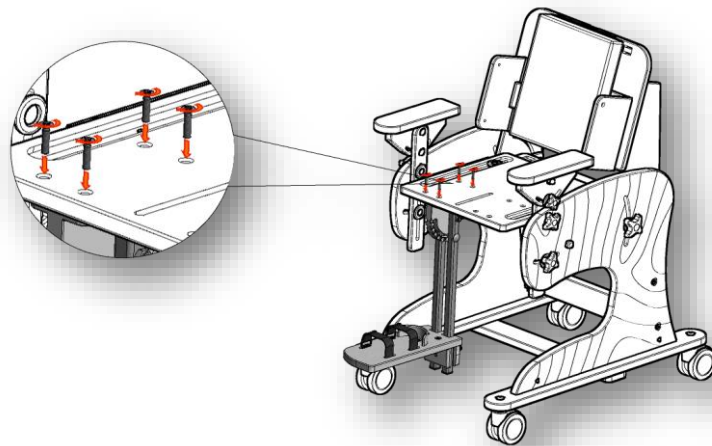

**ATTENTION:** Steps 2 and 3 should be repeated for the second footrest.

4. Place cushion on seat.



### Stage III - Assembly of abduction block



1. Adjust abduction block (g) like it is presented in the picture below.

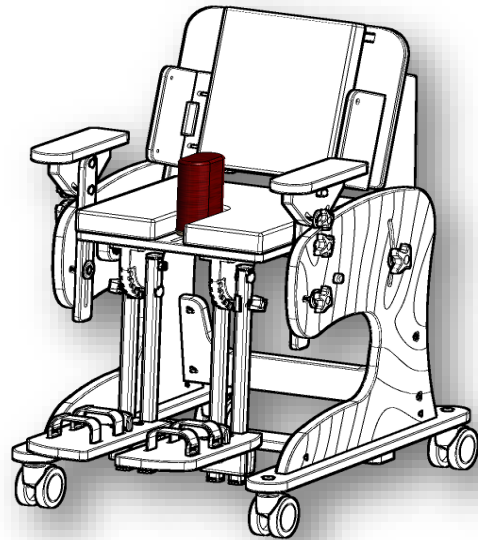
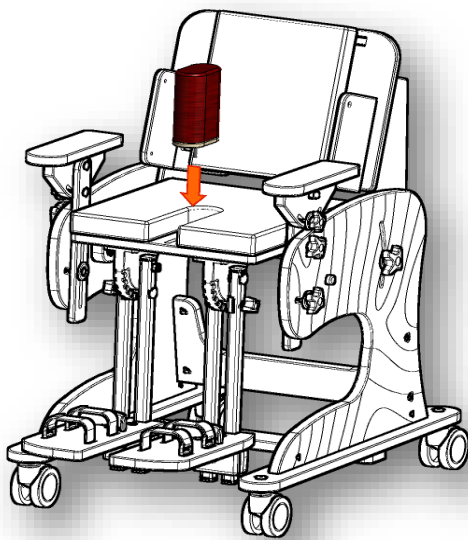

2. Fasten abduction block (n) under the seat with the aid of knob (o) and washer (p).



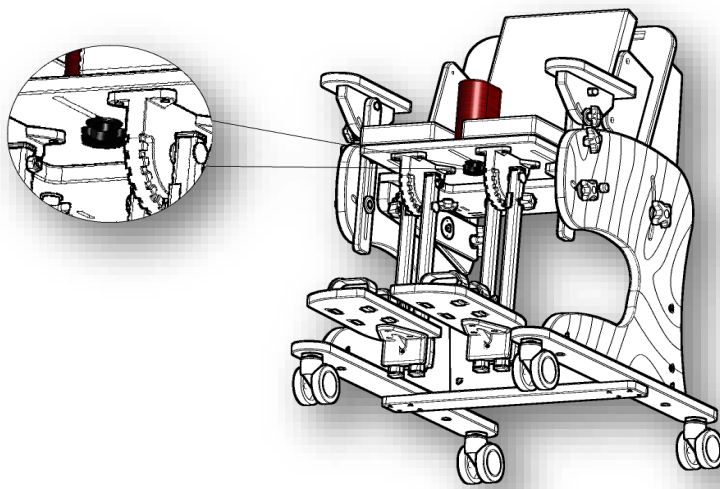
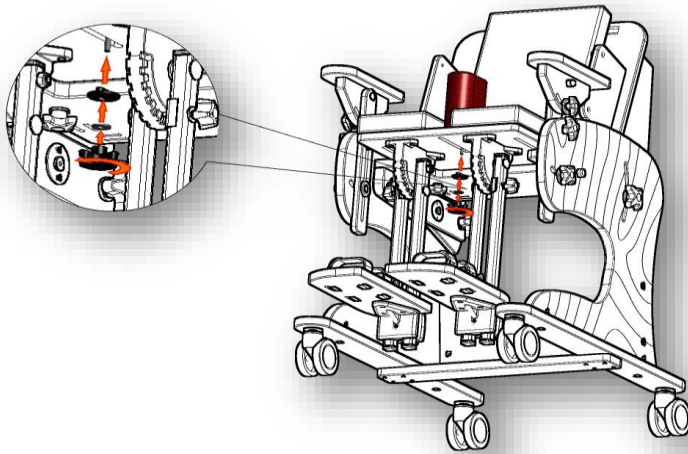

The picture below shows the correct assembly of abduction block (g)

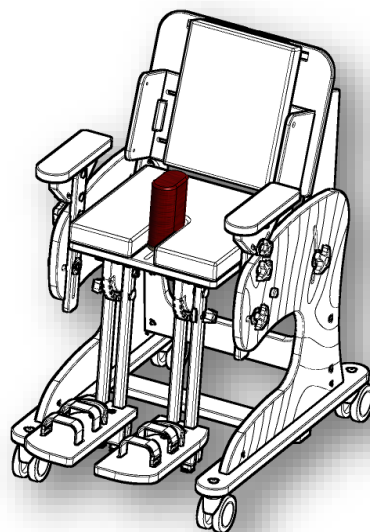

## Stage IV - Assembly of side pelottes

1. Place side pelotte (h) in the place that is shown in the picture below.

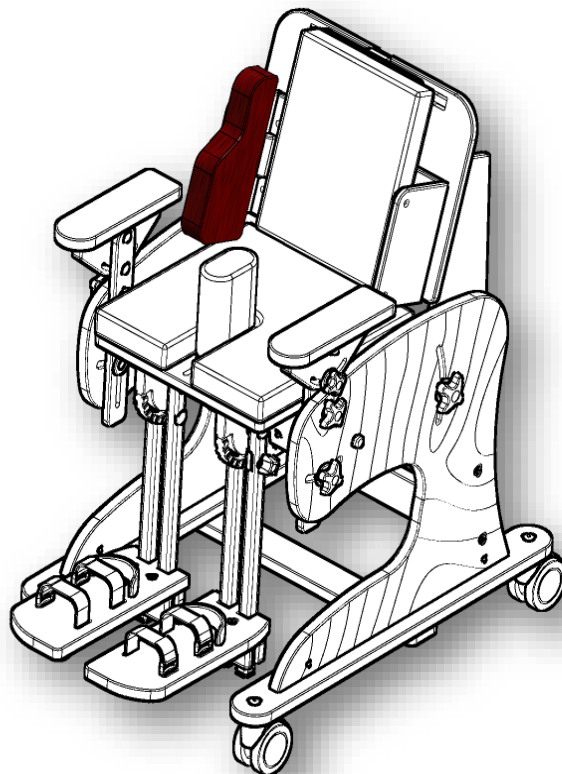
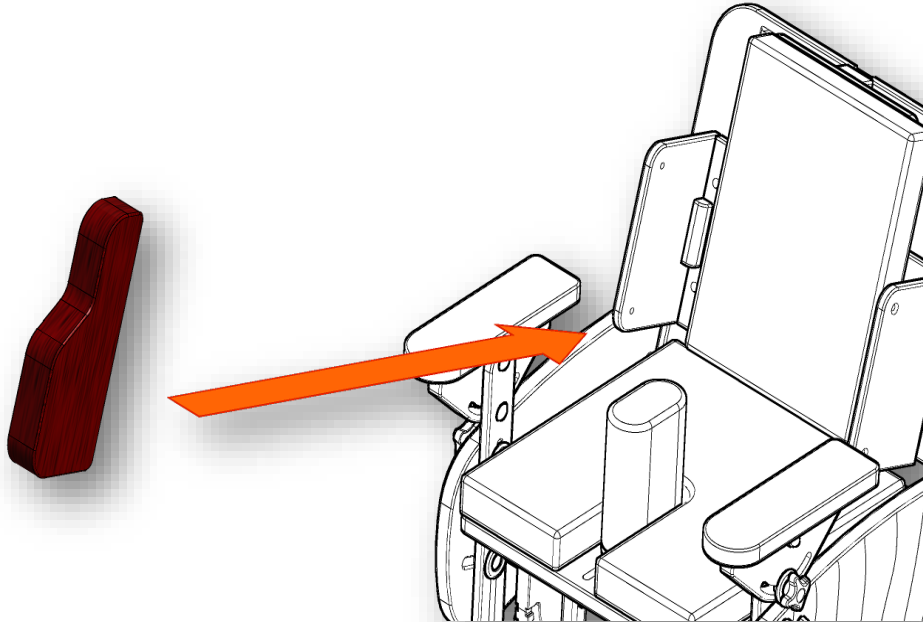



2. Screw side pelotte (h) with the aid of two screws (v) like it is shown in the picture below.

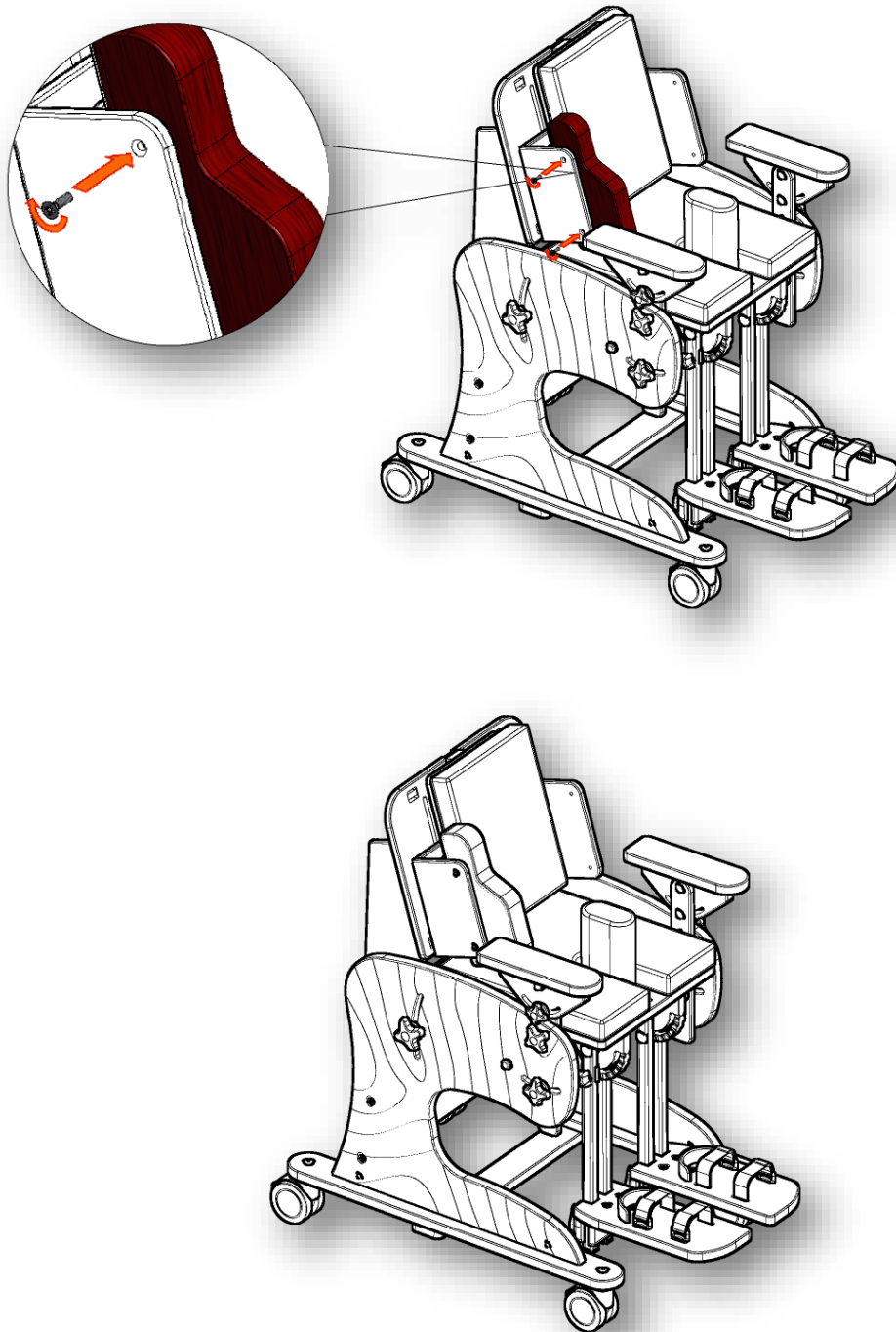

**ATTENTION:** Step 1 and 2 should be repeated for left pelotte (h).

3. The picture below shows how pelottes should be mounted.



### Stage V - Assembly of headrest

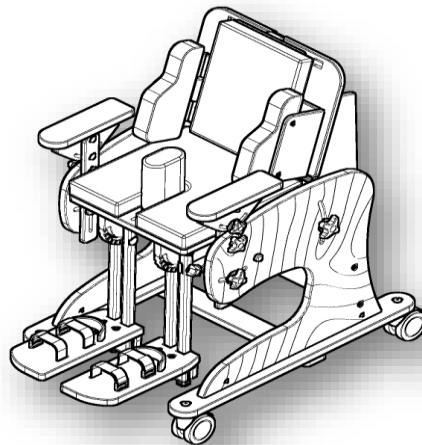

1. Place headrest (j) in the place that is shown in the picture below.

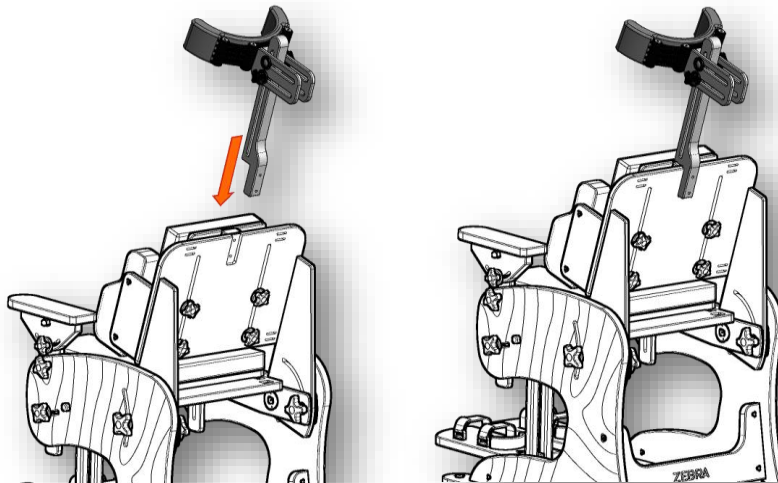



2. Screw headrest (j) with the aid of two screws (r) with washers (o).

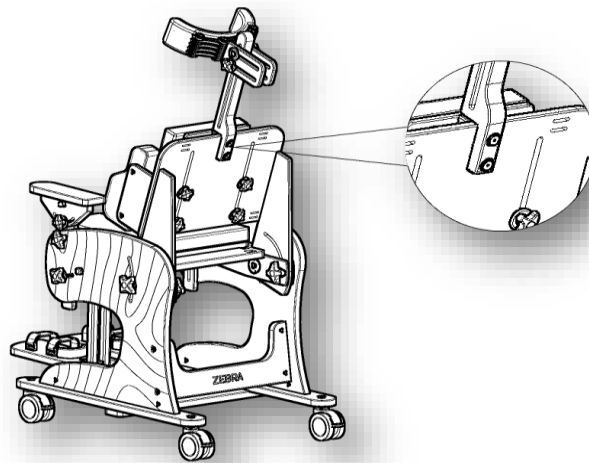
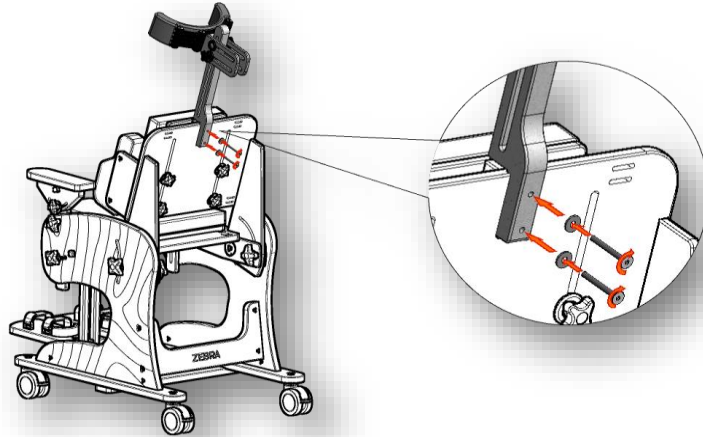

3. The picture shows how headrest (j) should be mounted.

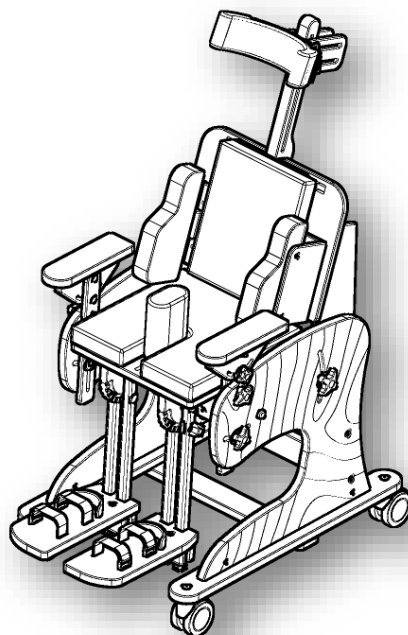

## Stage VI - Assembly of tray

1. Place tray (i) in the place that is shown in the picture below

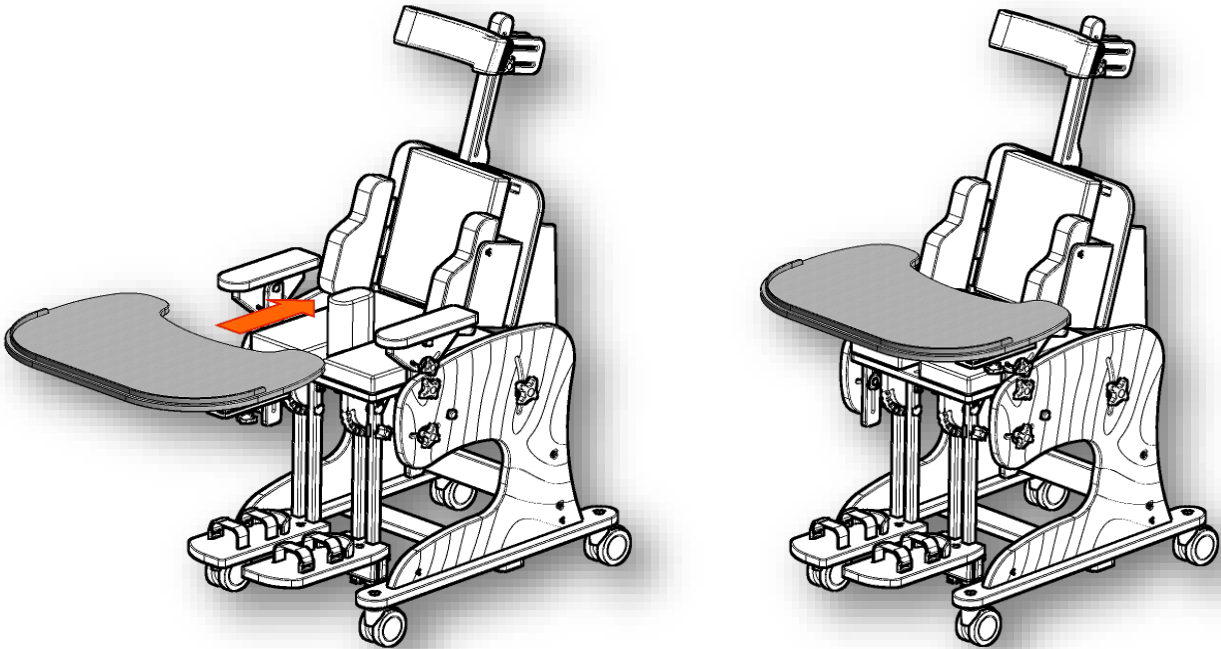

2. Adjust and screw tray (i) with the aid of knobs (w).

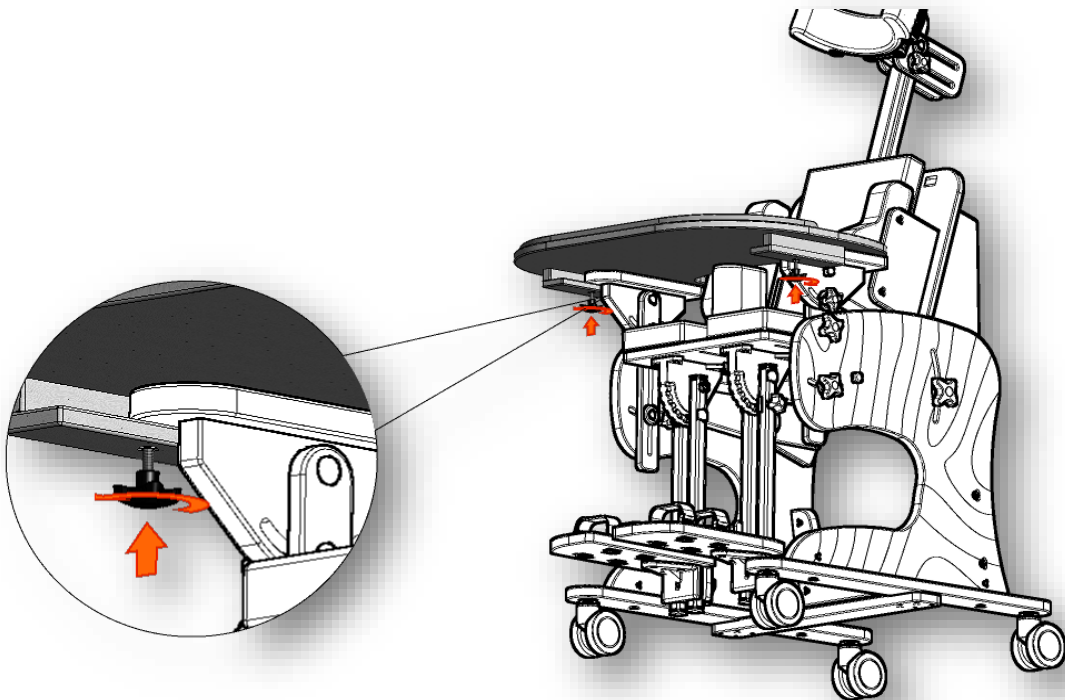

3. The picture below shows how tray should be mounted.

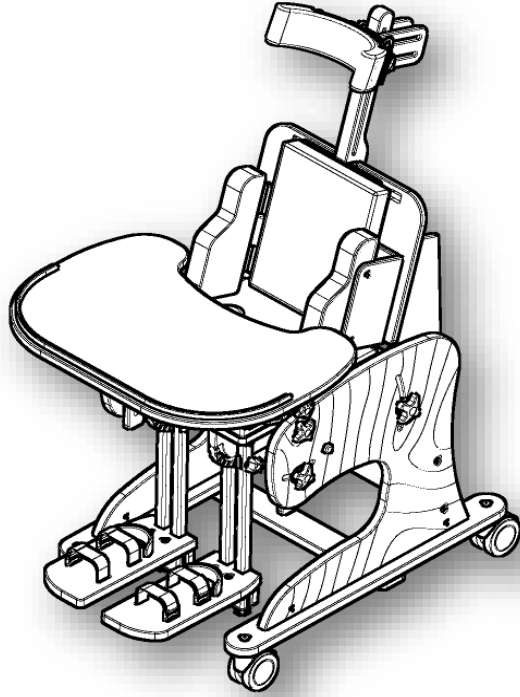



MANUFACTURER OF ORTHOPEDIC DEVICES



**Akces-MED. Sp. z o.o.**

**ul. Leszka Czarnego 3**

**35-615 Rzeszów**

**ph. (17) 864 04 70**

[www.akces-med.com](http://www.akces-med.com)

e-mail: [akces-med@akces-med.com](mailto:akces-med@akces-med.com)

Date of issue: 21.10.2014

The last update: 27.10.2014



AKCES-MED Ltd. reserve the right to introduce technical and trading changes  
in the content of the instruction without warning.